

VICINITY MAP

GENERAL NOTES:

- 1) SETBACKS SHALL CONFORM TO THE GREENE COUNTY ZONING ORDINANCE.
- 2) HEALTH DEPARTMENT APPROVAL OF SURFACE WATER TREATMENT REQUIRED PRIOR TO USE FOR BUILDING PURPOSES.

THIS PROPERTY SUBJECT TO ANY AND ALL EASEMENTS, COVENANTS, OR RESTRICTIONS EITHER WRITTEN OR UNWRITTEN.

I CERTIFY THAT THE INFORMATION FOR AND ON THIS PLAT WAS OBTAINED FROM AN ACTUAL FIELD SURVEY PERFORMED TO CATEGORY I ACCORDING TO THE STANDARDS AND PRACTICES OF THE UNASSAULTED SURVEY § 117.0-006.

(REDUCED SCALE)

TAX REF.: TAX MAP 45 PARCEL 14.01
DEED REF.: D.B. 122 PC. 394

SURVEY OF THE HARLA WHITE PROPERTY
(CHANCERY COURT NO. 20050149)
20TH CIVIL DISTRICT GREENE CO., TN

AZIMUTH ENGINEERING, INC.
Engineers - Surveyors - Planners
P.O. BOX 1498 GREENEVILLE, TN 37744 (623) 638-9181

SCALE: 1"=40'	DATE: 12/02/2005
JOB NO. 055U220	DRAWN BY CAD: ADO
FILE LOC. NET	FILE NAME: 055U220

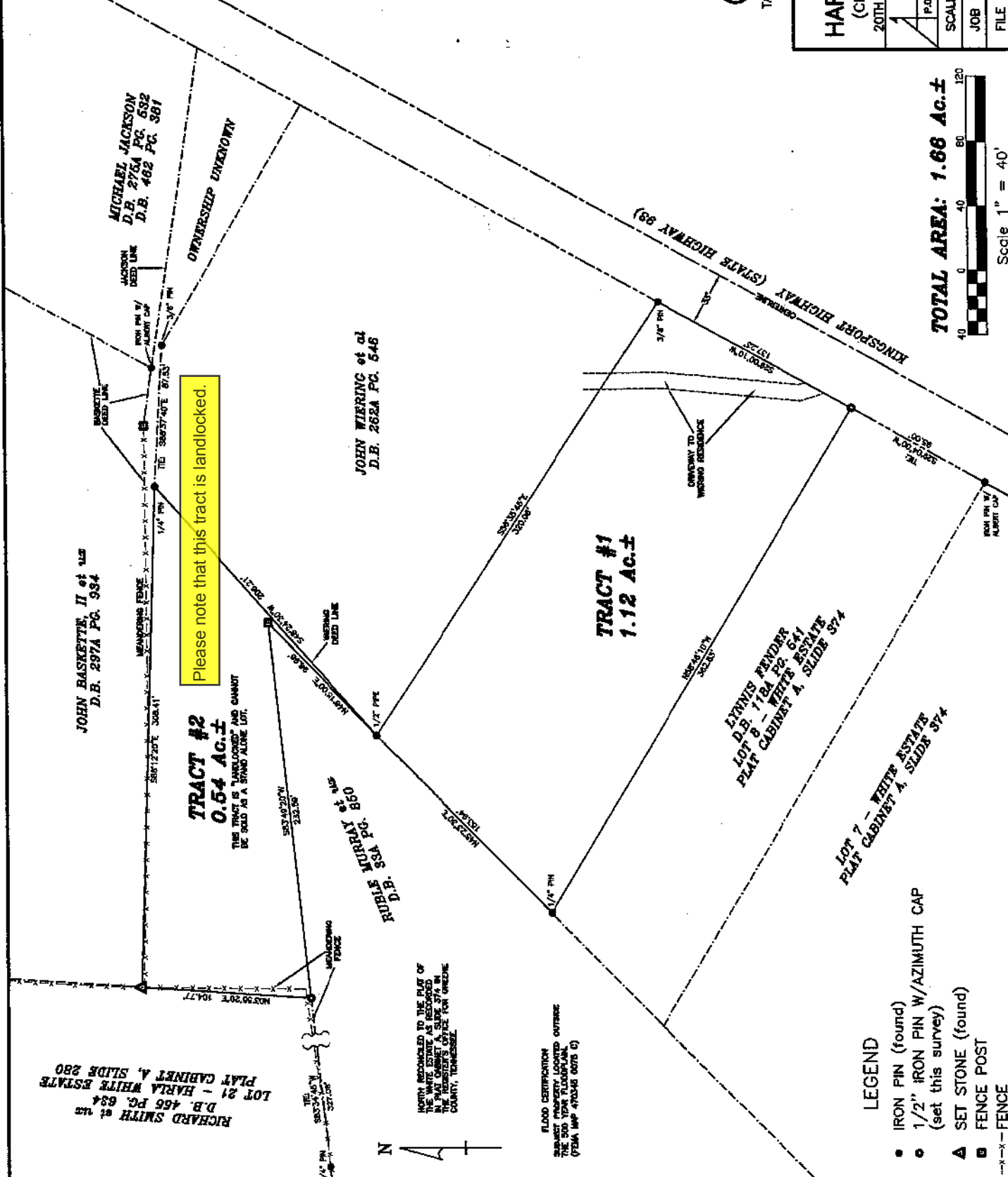

Please note that this tract is landlocked.

TRACT #2
0.54 Ac.±
THIS TRACT IS "LANDLOCKED" AND CANNOT BE SOLD AS A STAND ALONE LOT.

TRACT #1
1.12 Ac.±

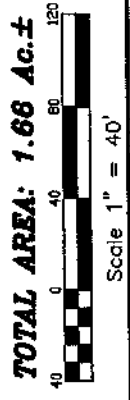

TOTAL AREA: 1.66 Ac.±

Scale 1" = 40'

LEGEND

- IRON PIN (found)
- 1/2" IRON PIN W/ AZIMUTH CAP (set this survey)
- ▲ SET STONE (found)
- FENCE POST
- x-x- FENCE

NOTES RECORDED TO THE PLAT OF THE HARLA WHITE ESTATE AS RECORDED IN PLAT BOOKET A, SLIDE 274 IN THE REGISTER'S OFFICE FOR GREENE COUNTY, TENNESSEE.

BLAND CERTIFICATION OUTSIDE THE 300 YD. BUFFER ZONE (TENA MAP 470345 0075 D)

RICHARD SMITH et us
D.B. 466 PC. 634
LOT 21 - HARLA WHITE ESTATE
PLAT CABINET A, SLIDE 280